

If you are requesting a costume, you need to come dressed to the performance as indicated below. We will have your accessories, costume pieces at the performance. All costume requests must be submitted no later than April 1st. After April 1st no costume requests will be accepted. Please email any costume requests to: encorekidstx@yahoo.com with the following information: School, Student Name, Size. Please email any costume questions to: encorekidstx@yahoo.com

NO SPORTS SHOES OR FLIP FLOPS! Please wear dark flat shoes or dark boots! Please make sure hair is pulled back away from performers faces. IF your child is opting to wear any type of make-up, please apply at home. We have very little time before each performance! If your child is playing more than one part, please have them dress for their main part. If both parts are equal have them choose which role they want to dress for! Below is what you need to come dressed to the performance in.

Snow White: Wear white shirt and tights or leggings. Flat shoes (no sports shoes or flip flops)

King & Prince: Wear white button-down shirt and dark pants.

Huntswoman: Wear plain shirt any color and dark pants, leggings, skirt or solid colored dress. You may wear boots if you have them!

Ladies in Waiting/Snow White's Mother: Wear any dress or top/skirt combo (princess type dresses are acceptable)

Girl Villagers/Peddlers: Wear any plain colored dress or top/skirt combo

Boy Villagers/Peddlers: Wear button-down shirt and dark pants.

Peggy Sue/Julie: Wear pajamas or sweats

Mother: Wear dress or pants/skirt and top. (careful not to look like a kid/modern)

Dwarfs: Wear any bright colored shirt and pants, leggings/skirt or shorts! Overalls/suspenders or jeans are also acceptable. You may bring your own scarf, hat, glasses etc.

Mirror: Dress in all/any gold, gray, silver, white or black. Accessories/Overlay provided!

Evil Queen: Wear any dark colored dress or top/skirt combo

Little Bird: Wear any or all blue, yellow, red or white, plain top & bottoms.

Combat Soldier/Prince Charming & Soldier Men/Women/Doctor: Wear plain button-down shirt any color and dark pants, leggings or skirt or solid colored dress.

Angel/Devil: Headpieces/props provided



The following are examples/suggestions of costumes you could wear/create (please scroll to end)



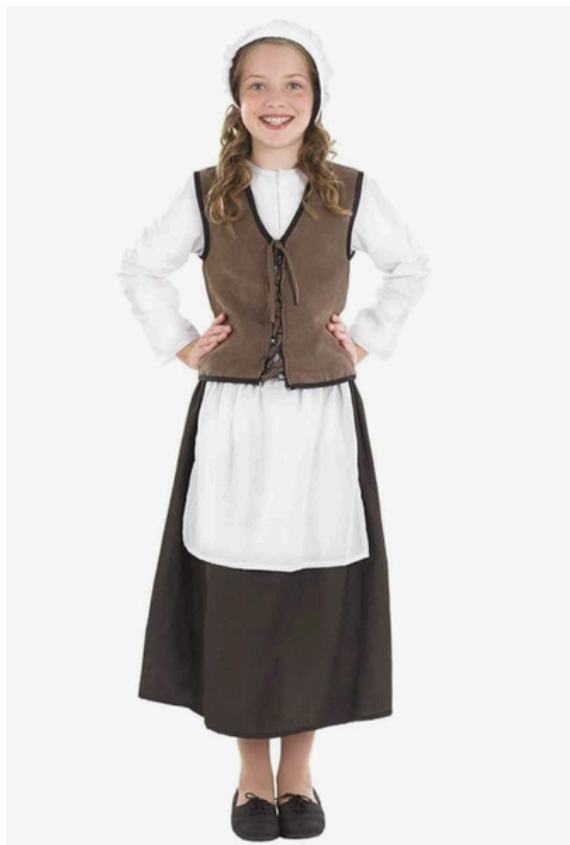

**Villagers
Prince's Men & Women**





Dwarfs

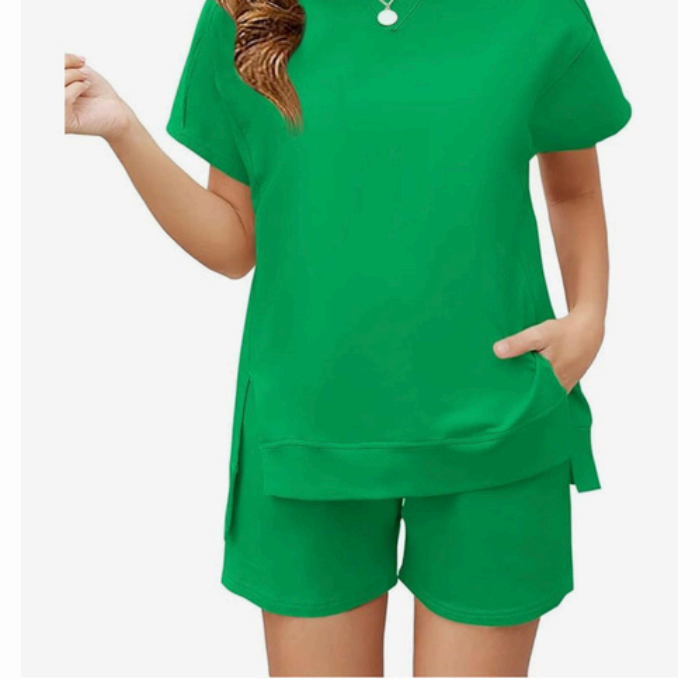

Little Bird





Peggy Sue & Julie



Mother





**Ladies in Waiting
Snow's Mother**

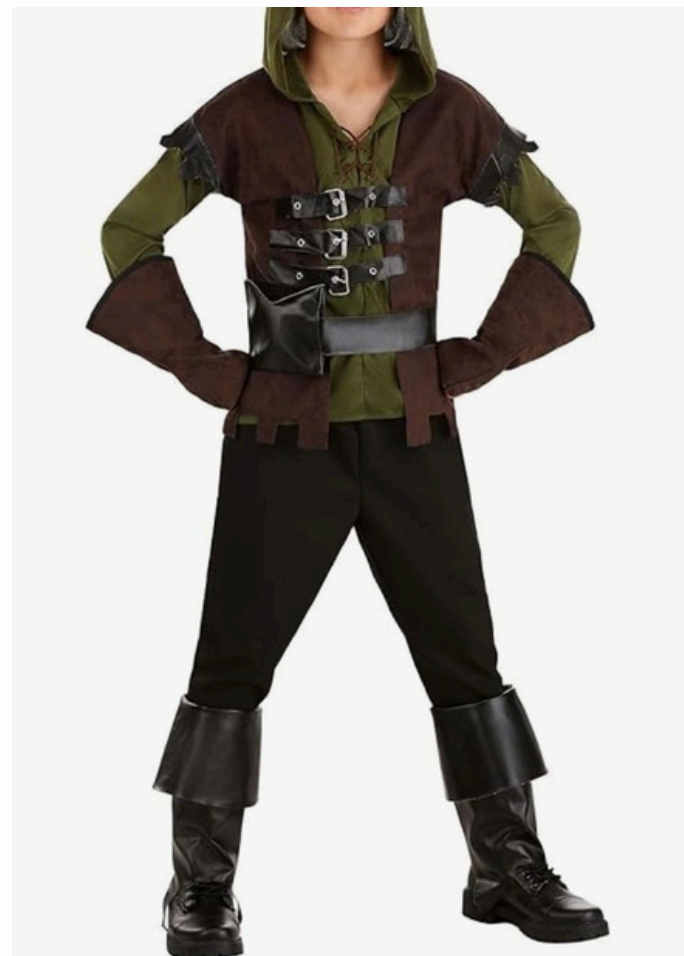

Hunswoman



Snow White



Evil Queen



Prince or King

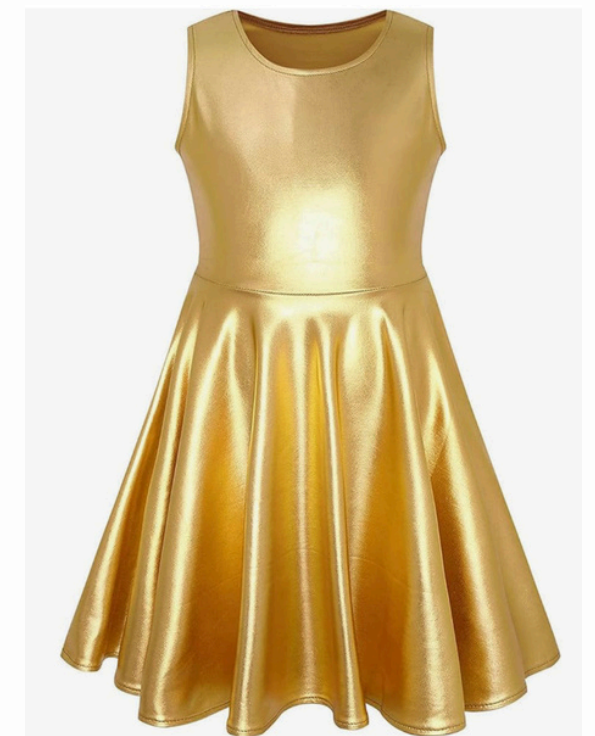

Mirror